

THE STANFORD DEPARTMENT OF RADIOLOGY PRESENTS THE  
11TH ANNUAL INTERNATIONAL SYMPOSIUM ON

2009

# Multidetector-Row CT

**Course Directors:**

Gary M. Glazer, M.D. and  
Geoffrey D. Rubin, M.D.

**May 19-22, 2009**

Hyatt Regency  
San Francisco

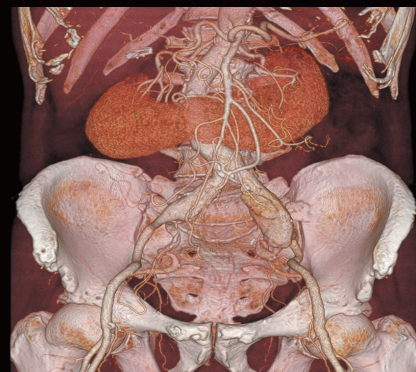
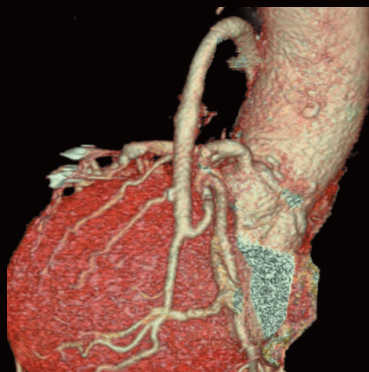
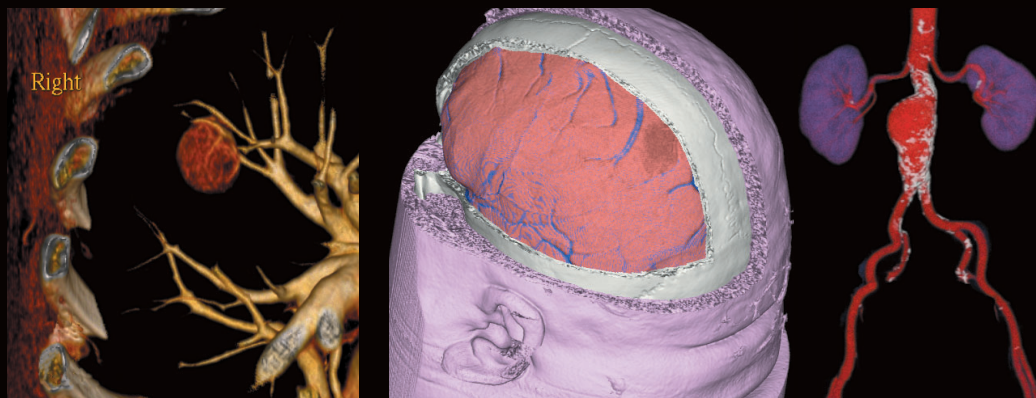

**PROGRAM HIGHLIGHTS**

**1. Hot Topics Presented in Highly Focused 10 Minute Lectures**

**2. 160 Lectures from 70 World-Renown Faculty**

**3. 7th Annual Original Workstation Face-Off \***

*Wednesday, May 20th at 3:20pm*

Observe physician-operators navigate the same diverse clinical datasets to identify key clinical findings. The real-time demonstrations of workstation performance

will be presented side-by-side on one stage, facilitating comparison of the capabilities, image qualities, and workflow strategies available on each workstation.

\*not certified for CME credit

**4. Case Conference with the Professor**  
*Interactive sessions led by our course faculty!*

Replicate the experience of reading a case with expert feedback. These 75 minute sessions will be focused on different CT applications (e.g. chest, cardiac, abdomen, musculoskeletal, etc) and will run simultaneous to the course program. Registrants

will work in pairs to manipulate and review cases on individual workstations and then discuss their findings within the small group setting. Please note that space is limited.

SPONSORED BY THE  
STANFORD UNIVERSITY SCHOOL OF MEDICINE



**STANFORD**  
SCHOOL OF MEDICINE

*Stanford University Medical Center*

## LEARNING OBJECTIVES/TARGET AUDIENCE

This course is intended for radiologists, medical imaging scientists, non-radiologist physicians, and other medical professionals such as radiologic technologists, nurses, and physician's assistants who are interested in CT technology and its applications.

At the conclusion of this activity, participants should be able to:

- Apply appropriate techniques to reduce radiation exposure while maintaining diagnostic image quality
- Utilize advanced image rendering techniques and post processing workstations to fully analyze scan data
- Implement the current methods for performing cardiac CT in the clinical setting
- Identify the methods and applications for improving CT imaging utilizing the latest generation of CT scanners
- Implement current techniques and protocols to accurately diagnose disorders of the chest, brain, abdomen, vascular, and musculoskeletal systems in adults and children
- Demonstrate imaging and post-processing techniques to accurately measure brain perfusion for more detailed diagnoses and follow-up to treatment

## STATEMENT OF NEED

Substantial developments in MDCT technology have resulted in a broad spectrum of new and improved clinical applications. These developments and techniques include greater radiation dose efficiency, improved spatial resolution, wide-area detectors, and dual energy imaging. This program aims to discuss the impact of new MDCT developments on clinical practice and help physi-

cians learn how to advance their acquisition protocols and interpretations to take full advantage of these advances.

## ACCREDITATION

The Stanford University School of Medicine is accredited by the Accreditation Council for Continuing Medical Education (ACCME) to provide continuing medical education for physicians.

## CREDIT DESIGNATION

The Stanford University School of Medicine designates this educational activity for a maximum of **30.75 AMA PRA Category 1 Credits™**. Physicians should only claim credit commensurate with the extent of their participation in this activity.

**Technologists:** Please check our website for an update on ARRT Category A CE credits.

## ACCOMMODATIONS

### Hyatt Regency in Downtown San Francisco

The Hyatt Regency San Francisco is located on the Embarcadero waterfront and centrally located in the financial district at 5 Embarcadero Center, at the corner of Market and Drumm Streets.

A discounted rate of **\$229.00** per room per night has been reserved for our conference participants and is subject to tax. To receive this special rate please make your reservation no later than **April 26, 2009**. After April 26th, rooms at our discount rates cannot be guaranteed. **Rooms are reserved on a first-come, first-served basis, and may sell out before the cut-off date.**

Make your reservations now by contacting the Hyatt Regency San Francisco at 1-800-720-0049 or (415) 788-1234 or online at <http://sanfranciscohyattregency.com> (group code:G-STAN).

For more information on the Hyatt Regency San Francisco, please visit their website at <http://sanfranciscohyattregency.com>

## TRAVEL

Summit Travel has been chosen as the official travel agency for this conference. Summit Travel's knowledgeable staff are at your service Monday-Friday, 7:00am-5:30pm, PST. Call Summit Travel at 1-800-338-1308 (within U.S. or Canada) or +1-650-688-3578.

### Special Airfares and discount car rentals:

Special meeting discounts on airfare and car rentals have been arranged for our attendees and their guests. The airlines offer discounts off published fares and special area pricing rates.

Call American Airlines at 1-800-433-1790, and reference Tour Code Number A15195S.

Call United Airlines at 1-800-521-4041, and reference Meeting ID Code 502BH.

Call Hertz Car Rental at 1-800-654-2240, and refer to CV # 01YN0015, or book online at [www.hertz.com](http://www.hertz.com), and enter the CV number on the reservation page.

Call Avis at 1-800-331-1600, and refer to AWD #D004951, or book online at <http://www.avis.com/>, and enter the AWD number on the reservation page.

## TUESDAY, MAY 19, 2009

6:30-7:00 am	<b>Registration, Check-In, and Continental Breakfast</b>
7:00-7:10	<b>Course Welcome</b> Gary M. Glazer, MD
7:10-7:20	<b>Program Introduction</b> Geoffrey D. Rubin, MD
<b>SESSION I:</b>	<b>TECHNOLOGY: PRESENT AND FUTURE</b>
<i>Moderator</i>	<i>Geoffrey D. Rubin, MD</i>
7:20-7:30	<b>MDCT Technology: The Big Picture</b> Geoffrey D. Rubin, MD
7:30-7:40	<b>Clinical Applications and Wide Area Detectors: Advantages &amp; Disadvantages</b> Mathias Prokop, MD
7:40-7:50	<b>DSCT at High Pitch Provides Sub-Second Scans of the Thorax and the Heart</b> Willi Kalender, PhD
7:50-8:00	<b>Technical Implementations of Dual-Energy CT: Many Roads to the Same Destination?</b> Cynthia H. McCollough, PhD
8:00-8:10	<b>Next Generation Dual Energy CT: Does New Scanner Technology Take Us to the Next Level?</b> Anno Graser, MD
8:10-8:20	<b>Material Density Accuracy of a CT Spectral Imaging System</b> William Pavlicek, PhD
8:20-8:30	<b>Scatter in MDCT: Hardware and Software Correction</b> Rebecca Fahrig, PhD
8:30-8:40	<b>Understanding kV Adaptation in CT: When Does it Help? When Can it Hurt?</b> Cynthia H. McCollough, PhD
8:40-8:50	<b>Current Status and Future Prospects of Inverse Geometry CT</b> Norbert J. Pelc, ScD
8:50-9:00	<b>Impact of New CT Detector Technology</b> Norbert J. Pelc, ScD
9:00-9:15	<b>Discussion/Q &amp; A</b>
9:15-9:35	<b>Coffee Break &amp; View Exhibits</b>
<b>SESSION II:</b>	<b>RADIATION EXPOSURE</b>
<i>Moderator</i>	<i>Geoffrey D. Rubin, MD</i>
9:35-9:45	<b>"By The Way, I'm Pregnant"...What Now?</b> Donald P. Frush, MD
9:45-9:55	<b>An Alphabet Soup of Dose Reduction Techniques: AEC, FLASH, HYPR, IR, MBF (and more)</b> Cynthia H. McCollough, PhD
9:55-10:05	<b>Meeting ACR CT Accreditation Using Reference Dose Values</b> William Pavlicek, PhD
10:05-10:15	<b>How Effective is Effective Dose as a Predictor of Radiation Risk?</b> Cynthia H. McCollough, PhD
10:15-10:25	<b>Advantages of Iterative Reconstruction: Has its Time Come?</b> Norbert J. Pelc, ScD
10:25-10:35	<b>Iterative Reconstruction: Image Quality and Dose Reduction</b> W. Dennis Foley, MD
10:35-10:45	<b>Dose Assessment in Clinical Practice: What's Typical? What's Too Much?</b> Cynthia H. McCollough, PhD
10:45-11:00	<b>Discussion/Q &amp; A</b>
<b>SESSION III:</b>	<b>CONTRAST MEDIUM DELIVERY AND IMAGE ENHANCEMENT</b>
<i>Moderator</i>	<i>Dominik Fleischmann, MD</i>
11:00-11:10	<b>Customization of the Contrast Media Dose and Rate by Determining Lean Body Weight from MDCT Scans</b> Rendon C. Nelson, MD
11:10-11:20	<b>The Iodine Delivery Rate (IDR): A Prerequisite for Optimization of a CTA Protocol</b> Joachim E. Wildberger, MD, PhD
11:20-11:30	<b>Understanding Arterial Contrast Medium Dynamics for Cardiovascular CT</b> Dominik Fleischmann, MD

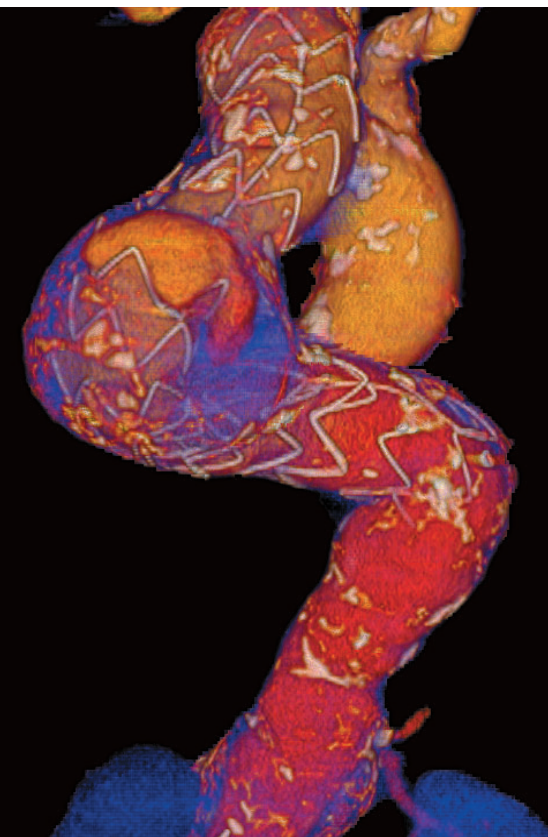



11:30-11:40 **Optimization of the Saline Chaser in MDCT Angiography**  
Rendon C. Nelson, MD

11:40-11:50 **How to Control Arterial Enhancement for Subsecond Scans?**  
Dominik Fleischmann, MD

11:50-12:00 pm **Advances in Oncological MDCT: Time-Resolved CT Volume Perfusion for Monitoring Antiangiogenic Treatment**  
Anno Graser, MD

12:00-12:10 **Perfusion Imaging: A Balancing Act between Dose and Time Resolution**  
Patrik Rogalla, MD

12:10-12:20 **Novel Contrast Agent Development in the Nano-Particle Era**  
Jacob Sosna, MD

12:20-12:35 **Discussion/Q & A**

12:35-1:50 **Lunch Break**

1:50-2:00 **Which Patients are at High Risk for Clinically Significant Contrast-Induced Nephropathy Following Computed Tomography?**  
Steven D. Weisbord, MD, MSc, FASN

2:00-2:10 **Contrast Induced Nephropathy: Does it Matter for CT?**  
U. Joseph Schoepf, MD

2:10-2:20 **Choosing an Intravenous Fluid to Prevent Contrast-Induced Nephropathy in High Risk Patients: A Review of Recent Data**  
Steven D. Weisbord, MD, MSc, FASN

2:20-2:30 **Dealing with the Contrast-Challenged Patient**  
Robert J. Herfkens, MD

2:30-2:40 **Contrast-Induced Nephropathy and Nephrogenic Systemic Fibrosis: An Approach to the Prevention of Adverse Iatrogenic Outcomes in High Risk Patients**  
Steven D. Weisbord, MD, MSc, FASN

2:40-2:55 **Discussion/Q & A**

2:55-3:05 **IV Contrast Reactions in Children: What, When, and Is Help Here Yet?**  
Donald P. Frush, MD

3:05-3:15 **Radiation in Pediatric Cardiac CTA - Myth and Reality**  
Francis Chan, MD, PhD

3:15-3:25 **Effective Dose in Pediatric CT: How Did They Determine This and What is Reasonable?**  
Donald P. Frush, MD

3:25-3:35 **Significant CT Dose Reduction for Pediatric Craniofacial Imaging**  
Sriini Mukundan, MD, PhD

3:35-3:45 **Wide Detector Computed Tomography in Children: Early Experience**  
S. Bruce Greenberg, MD

3:45-4:05 **Coffee Break & View Exhibits**

**SESSION IV: PEDIATRICS**  
*Moderator*

4:05-4:15 **Analysis of the Abnormal Pediatric Skull Using CT-Based 3D Virtual Anthropometry**  
Sriini Mukundan, MD, PhD

4:15-4:25 **CT Imaging of Prenatally Diagnosed Lung Malformations - Why, When, and How**  
Richard A. Barth, MD

4:25-4:35 **The Spectrum of Intrapulmonary Neoplasms in Childhood**  
Beverley Newman, BSc, MBBCh, FACR

4:35-4:45 **MDCT: The Right Choice for Infants with Complex Congenital Heart Disease?**  
S. Bruce Greenberg, MD

4:45-4:55 **Effective CT Angiography in Cavopulmonary Anastomoses**  
Beverley Newman, BSc, MBBCh, FACR

4:55-5:05 **The Role of CTA and MRA for Evaluation of Vascular Malformations in Children**  
S. Bruce Greenberg, MD

5:05-5:15 **Imaging of Wilms Tumors and Wilms Mimickers**  
Richard A. Barth, MD

5:15-5:25 **Pediatric Appendicitis- When is CT Indicated?**  
Richard A. Barth, MD

5:25-5:40 **Discussion/Q & A**

## WEDNESDAY, MAY 20, 2009

6:30-7:00 am **Registration, Check-In, and Continental Breakfast**

**SESSION V: ABDOMEN I: HEPATOBIILIARY AND GENITOURINARY**  
*Moderator*

7:00-7:10 **MDCT of the Abdomen: Common Errors in Lesion Detection and Diagnosis**  
Elliot K. Fishman, MD

7:10-7:20 **Optimization of MDCT in Large Patients**  
Rendon C. Nelson, MD

7:20-7:30 **Understanding THIDS and THADs**  
Terry S. Desser, MD

7:30-7:40 **Hepatocellular Carcinoma: Do We Stage it Accurately with CT/MR?**  
Michael Federle, MD

7:40-7:50 **3D Volume Rendered Imaging of Periapillary Lesions**  
R. Brooke Jeffrey, MD

7:50-8:00 **Adaptive Statistical Iterative Reconstruction: Thin-Slice, Low-Contrast Improvements and Implications in Pancreatic Imaging**  
Joseph M. Collins, MD

8:00-8:10 **Patterns of Perineural Spread of Pancreatic Carcinoma on 3D Volume Rendered Images**  
R. Brooke Jeffrey, MD

8:10-8:20 **Perfusion or Confusion: Dynamic Volume CT of the Pancreas**  
Patrik Rogalla, MD

8:20-8:30 **Eliminating the "CT Indeterminate Lesion" using Spectral Imaging**  
Amy K. Hara, MD

8:30-8:40 **Characterization of Fat Containing Pathologies with Dual Energy MDCT**  
Jacob Sosna, MD

8:40-8:50 **Urologist's Perspective on Urolithiasis: New and Evolving Concepts in CT**  
Dushyant Sahani, MD

8:50-9:00 **Different Approaches to Acquisition in MDCT Urography**  
F. Graham Sommer, MD

9:00-9:10 **Pitfalls of MDCT Imaging of Renal Masses: How to Miss Renal Pathology**  
Elliot K. Fishman, MD

9:10-9:20 **Advanced Processing for MDCT Urography**  
F. Graham Sommer, MD

9:20-9:30 **GFR Measurements with Quantitative Kidney Perfusion**  
Konstantin Nikolaou, MD

9:30-9:40 **CT Cystoscopy: Techniques and Applications**  
Elliot K. Fishman, MD

9:40-9:55 **Discussion/Q & A**

9:55-10:15 **Coffee Break & View Exhibits**

**SESSION VI: ABDOMEN II: GASTROINTESTINAL**  
*Moderator*

10:15-10:25 **Practical Tips on Dose Reduction in Abdominal Imaging- How to Optimize Image Quality and Reduce Dose by 50-66%**  
Amy K. Hara, MD

10:25-10:35 **Low Dose CT Examinations in Crohn's Disease: Image Quality and Radiation Dose**  
Dushyant Sahani, MD

10:35-10:45 **Potential and Pitfalls of Routine Low Dose Body CT Using Adaptive Statistical Iterative Reconstruction (ASIR)**  
Amy K. Hara, MD

10:45-10:55 **CT Enterography**  
Michael Federle, MD

10:55-11:05 **From Diverticulosis to Frank Perforation: Staging Diverticular Disease**  
Patrik Rogalla, MD

11:05-11:15 **Requisites for Performing a High Quality CT Colonography Study**  
C. Dan Johnson, MD

11:15-11:25 **Optimizing Colon Distention in CTC: Tricks of the Trade**  
Abe Dachman, MD

11:25-11:35 **Spectral CT Cleansing in Non-Cathartic CTC**  
Jacob Sosna, MD

11:35-11:45 **Comparison of 3D Displays for Polyp Detection at CTC**  
Perry J. Pickhardt, MD

11:45-11:55 **CAD for CTC: Help or Hinder?**  
Abe Dachman, MD

11:55-12:05pm **Results of the National CT Colonography Trial**  
C. Dan Johnson, MD

12:05-12:15 **CTC: How Much Training is Enough?**  
Abe Dachman, MD

12:15-12:25 **Extracolonic Findings at CTC Screening: Key Issues**  
Perry J. Pickhardt, MD

12:25-12:40 **Discussion/Q & A**

12:40-2:00 **Lunch Break**

**SESSION VII: WORKFLOW/IMAGE PROCESSING**  
*Moderator*

2:00-2:10 **Scan Thin, Read Thick, Store How? What You Will Need from Your PACS and 3D Vendors**  
Jeffrey B. Mendel, MD

2:10-2:20 **Organ Volumetry: Indications and Challenges**  
Dushyant Sahani, MD

2:20-2:30 **Barriers to Implementing a 3D Lab**  
Laura Pierce, MPA, RT (CT)

2:30-2:40 **Beyond Visualization and Quantitation: Data Mining for Radiological Decision Support**  
Sandy Napel, PhD

2:40-2:50 **Workflow for Outside Studies: Techniques for those Piles of CDs**  
Jeffrey B. Mendel, MD

2:50-3:05 **Discussion/Q & A**

3:05-3:20 **Coffee Break & View Exhibits**

3:20-6:15 **7th Annual Workstation Face-Off\***  
*Moderator*  
Geoffrey D. Rubin, MD

**View and Compare How Each Major Workstation Can be Used for Visualization and Analysis of Volumetric MDCT Data**  
*\*not certified for CME credit*

## THURSDAY, MAY 21, 2009

6:30-7:00 am **Registration, Check-In, and Continental Breakfast**

**SESSION VIII: CHEST**  
*Moderator*

7:00-7:10 **Persistent Groundglass Nodules in the Setting of Extrapulmonary Malignancy**  
Margaret Lin, MD

7:10-7:20 **Dual Energy CT: Challenges and Potential for Pulmonary Nodule Evaluation?**  
Johnny Vlahos, BSc, MBBS, MRCP, FRCR

7:20-7:30 **Hunting for Lung Nodules on Chest CT: Is There a Way to Become Faster?**  
Justus E. Roos, MD

7:30-7:40 **Computer-Assisted Diagnosis (CAD) for Pulmonary Nodules: Current Status**  
Joachim E. Wildberger, MD, PhD

7:40-7:50 **Lung Cancer Staging on MDCT: The Essentials**  
Ann N. Leung, MD

7:50-8:00 **New Staging and Implications for Lung Cancer**  
Johnny Vlahos, BSc, MBBS, MRCP, FRCR

8:00-8:10 **Adenocarcinoma: Can CT Morphology Predict Prognosis?**  
Ann N. Leung, MD

8:10-8:20 **Large Airways Disease: Is There a Role for Dynamic CT Imaging?**  
Justus E. Roos, MD

8:20-8:30 **Lung Ventilation: AUC is the Key**  
Patrik Rogalla, MD

8:30-8:40 **Lobar Quantification of Lung Perfusion and Emphysema with Dual-Source CT in COPD Patients**  
Martine Rémy-Jardin, MD, PhD

8:40-8:50 **ILD Assessment: Volumetric or Non-Contiguous CT Acquisition?**  
Ann N. Leung, MD

8:50-9:00 **Lung Perfusion Imaging with Dual-Source CT in the Management of Acute Pulmonary Embolism**  
Martine Rémy-Jardin, MD, PhD

9:00-9:10 **Optimized Use of Indirect CT-Phlebography in Suspected Pulmonary Embolism**  
Joachim E. Wildberger, MD, PhD

9:10-9:20 **Cardiothoracic Manifestations of Cirrhosis**  
Michael Federle, MD

9:20-9:30 **Ultrahigh Temporal Resolution for Integrated Cardiothoracic Imaging in 2009**  
Martine Rémy-Jardin, MD, PhD

9:30-9:40 **CT of the Breast: Incidental to Interventional**  
Jeffrey B. Mendel, MD

9:40-9:55 **Discussion/Q & A**

9:55-10:15 **Coffee Break & View Exhibits**

**SESSION IX: NEURO**  
*Moderator* Greg Zaharchuk, MD, PhD

10:15-10:25 **Navigating the Head and Neck on PET/CT**  
Andrew Quon, MD

10:25-10:35 **Is CT Brain Perfusion as Useful as MRI in Acute Stroke?**  
Greg Zaharchuk, MD, PhD

10:35-10:45 **Suspected Acute Cerebral Ischemia: When Should CTA and/or Perfusion Be a Part of the Protocol?**  
Stuart R. Pomerantz, MD

10:45-10:55 **Whole Brain CT Perfusion Using a 320-Detector Row Scanner**  
Srini Mukundan, MD, PhD

10:55-11:05 **Whole Brain Perfusion with Adaptive Spiral CT**  
Konstantin Nikolaou, MD

11:05-11:15 **Neuro-CTA Protocol Optimizations: Bolus Shaping, Radiation Reduction, and Improved Spatial Resolution**  
Stuart R. Pomerantz, MD

11:15-11:25 **4D Dynamic CTA of the Entire Brain Using a 320-Detector Row Scanner**  
Srini Mukundan, MD, PhD

11:25-11:35 **Neurovascular CTA: Applying the "Ultrasound" Model for Efficient 3D Post-Processing and Interpretation**  
Stuart R. Pomerantz, MD

11:35-11:45 **Comparison of Multidetector CTA and MRI for Evaluating Dissection of the Cervical Arteries**  
Greg Zaharchuk, MD, PhD

11:45-12:00pm **Discussion/Q & A**

12:00-1:30 **Lunch**

**SESSION X: TRAUMA/MUSCULOSKELETAL**  
*Moderator* Christopher F. Beaulieu, MD, PhD

1:30-1:40 **Musculoskeletal MDCT: Simple but Effective Protocols**  
Christopher F. Beaulieu, MD, PhD

1:40-1:50 **Maximizing Radiation Dose Reduction and Image Quality: Strategies for Pediatric MSK MDCT**  
John D. MacKenzie, MD

1:50-2:00 **MDCT in Sports Injuries: What's the Point?**  
Christopher F. Beaulieu, MD, PhD

2:00-2:10 **Common Pitfalls in MSK MDCT in the Growing Skeleton**  
John D. MacKenzie, MD

2:10-2:20 **Align the Spine! 3D Post-Processing Techniques for the Challenging Spine Examination**  
Stuart R. Pomerantz, MD

2:20-2:35 **Discussion/Q & A**

**SESSION XI: VASCULAR**  
*Moderator* Dominik Fleischmann, MD

2:35-2:45 **CTA with Low Dose Iodine**  
Jonas Rydberg, MD

2:45-2:55 **Gating Thoracic Aortic CTA: Pros and Cons**  
Vijendra Rao, MD

2:55-3:05 **"Step and Shoot" CTA of the Aorta with Full Field of View**  
Jonas Rydberg, MD

3:05-3:20 **Coffee Break & View Exhibits**

3:20-3:30 **In Search of the Intimomedial Flap: Unusual Type A Dissections**  
Dominik Fleischmann, MD

3:30-3:40 **Imaging the Aorta After Trauma**  
Charles S. White, MD

3:40-3:50 **Complicated Type B Dissections**  
Dominik Fleischmann, MD

3:50-4:00 **Velocity Compensated Aortoiliac CTA**  
W. Dennis Foley, MD

4:00-4:10 **CTA of the Mesenteric Arcade: Non-Neoplastic Diseases**  
Elliot K. Fishman, MD

4:10-4:20 **The Deep Inferior Epigastric Perforator (DIEP): Vascular Mapping and Plastic Surgery**  
W. Dennis Foley, MD

4:20-4:30 **Dual Energy CT for Aortic Stent Graft Surveillance**  
Harold Litt, MD, PhD

4:30-4:40 **Dynamic CTA of the Lower Extremities**  
Konstantin Nikolaou, MD

4:40-5:00 **Discussion/Q & A**

## FRIDAY, MAY 22, 2009

6:30-7:00 am **Registration, Check-In, and Continental Breakfast**

**SESSION XII: CARDIAC I: TECHNIQUE, INDICATIONS, AND INTERPRETATION**  
*Moderator* Geoffrey D. Rubin, MD

7:00-7:10 **Radiation Risk at Cardiac CT: Setting the Record Straight**  
U. Joseph Schoepf, MD

7:10-7:20 **Reducing Radiation on Cardiac CT**  
James P. Earls, MD

7:20-7:30 **Coronary CT Angiography at Lowered Voltages Saves Dose Without Loss of Image Quality**  
Willi A. Kalender, PhD

7:30-7:40 **Cardiac CT and Radiation Reduction Using Adaptive Statistical Iterative Reconstruction**  
James P. Earls, MD

7:40-7:50 **Radiation Dose Reduction in a Multi-Site Cardiac CT Angiography Statewide Registry**  
Gilbert Raff, MD

7:50-8:00 **Prospectively Gated Cardiac CT: Experience from 3000 Scans**  
James P. Earls, MD

8:00-8:10 **Prospective Gated Acquisition: Experience with >200 Patients**  
Claudio M. Smuclovsky, MD

8:10-8:20 **Importance of Beta Blockers with Dual Source CT**  
Konstantin Nikolaou, MD

8:20-8:30 **High-Pitch Cardiovascular CT on a New Dual Source Scanner: Ready for Prime Time?**  
Anno Graser, MD

8:30-8:40 **Preliminary Experience with High Definition Computed Tomography**  
James K. Min, MD

8:40-8:50 **Tips and Tricks: How to Read Even the Most Complicated CCTA in 10 Minutes or Less**  
Claudio M. Smuclovsky, MD

8:50-9:00 **Cardiac CT with Wide Area Detectors: Acquisition Strategies**  
Mathias Prokop, MD

9:00-9:10 **Cardiac CT with a 320-row Scanner:**

**Preliminary Clinical Experience**  
Tony DeFrance, MD, FACC

9:10-9:20 **Cardiac CT Artifacts: Now What Do I Do?**  
Shawn D. Teague, MD

9:20-9:30 **Is That Stenosis Significant? Insights from CORE-64**  
Julie M. Miller, MD, FACC

9:30-9:40 **Discussion/Q & A**

9:40-9:50 **Coffee Break and View Exhibits**

**SESSION XIII: CARDIAC II: NON-ISCHEMIC CARDIAC CT**  
*Moderator* Geoffrey D. Rubin, MD

9:50-10:00 **Starting a Cardiac Program**  
Jaydip Datta, MD

10:00-10:10 **Cardiac CT for Electrophysiology Procedures: Current Status and Future Trends**  
Jeffrey B. Mendel, MD

10:10-10:20 **Pulmonary Vein Imaging: How the Electrophysiologist Uses the Data**  
Shawn D. Teague, MD

10:20-10:30 **Atrioesophageal Fistula Following Catheter Ablation for Atrial Fibrillation (Imaging Features)**  
Margaret Lin, MD

10:30-10:40 **Congenital Aberrant Coronary Arteries - What is Lethal, What is Not**  
Francies Chan, MD, PhD

10:40-10:50 **MDCT Imaging of Adult Congenital Heart Disease**  
Harold Litt, MD, PhD

10:50-11:00 **Morphologic and Functional Imaging of the Right Ventricle in Thoracic Diseases**  
Martine Rémy-Jardin, MD, PhD

11:00-11:10 **Non-Gated MDCT in the Initial Evaluation of Pulmonary Arterial Hypertension**  
Johnny Vlahos, BSc, MBBS, MRCP, FRCR

11:10-11:20 **MDCT Imaging in Infective Endocarditis**  
Teran W. Colen, MD

11:20-11:30 **CABG: Does Your Report Make Sense?**  
Claudio M. Smuclovsky, MD

11:30-11:40 **Cardiac CT- Importance of Incidental Findings**  
Charles S. White, MD

11:40-11:50 **Reporting of Coronary Angiography: What Cardiologists Want**  
Julie M. Miller, MD, FACC

11:50-12:00 pm **Discussion/Q & A**

12:00-1:25 **Lunch**

**SESSION XIV: CARDIAC III: MYOCARDIAL ISCHEMIA AND CORONARY CTA**  
*Moderator* Geoffrey D. Rubin, MD

1:25-1:35 **Atherosclerosis vs. Perfusion Imaging**  
Richard T. George, MD

1:35-1:45 **Adenosine-Stress Dual Energy CT Imaging of Myocardial Ischemia**  
U. Joseph Schoepf, MD

1:45-1:55 **CT Perfusion Imaging: Challenges and Pitfalls**  
Richard T. George, MD

1:55-2:05 **320 Row Detector CT: Advantages for CT Perfusion Imaging**  
Richard T. George, MD

2:05-2:15 **Is Coronary Calcium Measurement Obsolete?**  
Geoffrey D. Rubin, MD

2:15-2:25 **Warranty Period of Calcium Scores**  
James K. Min, MD

2:25-2:35 **Coronary CTA - The Non-Invasive Cardiovascular Imager's Perspective**  
João A. C. Lima, MD

2:35-2:45 **Cost Effectiveness of Cardiac CT in Patients Without Known CAD**  
James K. Min, MD

2:45-2:55 **Zero Calcium Score in a Symptomatic Patient**  
João A. C. Lima, MD

2:55-3:10 **Discussion/Q & A**

3:10-3:30 **Coffee & View Exhibits**



- 3:30-3:40 **Reading and Reporting Cardiac CT with a 3D Lab - Coronary Arteries**  
Jaydip Datta, MD
- 3:40-3:50 **Quantifying Atherosclerotic Burden in the CoRE 64 Study**  
João A. C. Lima, MD
- 3:50-4:00 **Is There Evidence that Cardiac CT Angiography is Effective in Triage of Patients to Invasive Angiography?**  
Gilbert Raff, MD
- 4:00-4:10 **Setting Up an ED Coronary CT Program**  
Harold Litt, MD, PhD
- 4:10-4:20 **The Lessons of the CT-STAT Trial: A Multicenter Study of Cardiac CT Angiography for Diagnosis of Acute Chest Pain**  
Gilbert Raff, MD
- 4:20-4:30 **Evaluation of Restenosis and Other Problems with Stents**  
Claudio M. Smulovisky, MD
- 4:30-4:40 **Variability of Diagnostic Accuracy Studies**  
Julie M. Miller, MD, FACC
- 4:40-4:50 **The Politics of Cardiac CTA**  
Tony DeFrance, MD, FACC
- 4:50-5:00 **Discussion/Q & A**

Registration and check-in will be available from 3:00-5:00 pm on Monday, May 18th, and will continue at 6:30 am on Tuesday, May 19th, 2009.

**Case Conference with the Professor Sessions at MDCT:**

Day, Date	Speaker	Topic
<b>Tuesday, May 19th</b>		
7:30-8:45 am	F. Chan, MD, PhD	Cardiac
9:35-10:50 am	F. Chan, MD, PhD	Cardiac
11:00-12:15 pm	A. Leung, MD	Chest
1:40-2:55 pm	A. Leung, MD	Chest
<b>Wednesday, May 20th</b>		
7:15-8:30 am	G. Gold, MD	Musculoskeletal
8:45-10:00 am	G. Gold, MD	Musculoskeletal
10:30-11:45 am	D. Fleishmann, MD	Vascular
<b>Thursday, May 21st</b>		
7:15-8:30 am	M. Federle, MD	Abdomen
8:45-10:00 am	D. Fleishmann, MD	Vascular
10:30-11:45 am	M. Federle, MD	Abdomen
1:30-2:45 pm	G. Zaharchuk, MD, PhD	Neuro
3:25-4:40 pm	G. Zaharchuk, MD, PhD	Neuro

Registrants are invited to sign up for case conference sessions on line in advance or on site at the conference, based on availability. For more information, please visit: [http://radiologyme.stanford.edu/2009mdct/Case\\_Conference.html](http://radiologyme.stanford.edu/2009mdct/Case_Conference.html)

**Faculty Disclosure:** The Stanford University School of Medicine adheres to ACCME Essential Areas, Standards, and Policies regarding industry support of continuing medical education. Disclosure of faculty and commercial relationships will be made known prior to the activity. Speakers are required to openly disclose any limitation of data and/or any discussion of any off-label, experimental, or investigational uses of drugs or devices in their presentations.



**REGISTRATION FORM**

11th Annual International Symposium on **MULTIDETECTOR-ROW CT**

May 19-22, 2009

Hyatt Regency San Francisco

Register and pay online at <http://radiologyme.stanford.edu>  
 You can also call us toll free at 1-888-556-2230 (within U.S. or Canada), or +1-650-473-5052  
 or email us at [radiologyme@med.stanford.edu](mailto:radiologyme@med.stanford.edu).  
 You may also complete and mail/fax this registration form to:  
 Stanford Radiology  
 480 California Avenue, Suite 301  
 Palo Alto, CA 94306  
 Fax: (650) 473-5062

**REGISTRATION RATES:**

**Early Bird Rate: Must be Postmarked by April 20, 2009**  
**Regular Rate Applies After April 20, 2009**

- Practicing Physician**  
 Early-bird \$1,050     Regular \$1,095
- Stanford Alumni/Military/Retired/Scientist**  
 Early-bird \$950     Regular \$995
- Technologist**  
 Early-bird \$750     Regular \$795
- Resident/Fellow/Nurse/Physician Assistant**  
 Early-bird \$750     Regular \$795
- Friday May 22nd Cardiac Day only**  
 Early-bird \$350     Regular \$395

Please make your check payable to **Stanford University School of Medicine**. All foreign payments must be via credit card.

Name \_\_\_\_\_ Title (e.g. MD, PhD, RT) \_\_\_\_\_

Medical License Number (U.S. Physicians only) \_\_\_\_\_

Address \_\_\_\_\_

City, State, Zip & Country \_\_\_\_\_

Phone (Home) \_\_\_\_\_ (Office) \_\_\_\_\_

Email \_\_\_\_\_

- Yes, please send me updates about Stanford Radiology courses**

If you have any special ADA needs please specify: \_\_\_\_\_

**Payment:**

- American Express     Visa     Master Card     Check

Account# \_\_\_\_\_ Expiration Date \_\_\_\_\_

Cardholder's Name \_\_\_\_\_

**Note:** Cancellations received in writing up to four weeks prior to the course will receive a refund minus a \$75 handling fee. There will be no refunds for cancellations received after that time.

